

Yes! I want to support the Newman Regional Health Foundation!

Please complete this form and return to: Newman Regional Health Foundation
1201 W. 12th Ave • Emporia, KS 66801 Or go online at www.newmanrh.org

Thank You for your thoughtfulness & generosity.

Name (please print) _____

Signature _____

Address _____

City, State, Zip _____ Date _____

Email _____ Phone _____

Please list my name or company in the following manner (please print)

_____ My/our gift of \$ _____ is enclosed

_____ My/our gift is a pledge of \$ _____ to be paid in

_____ payments of \$ _____ for _____ year/months (circle one),
beginning (date) _____.

Please make checks payable to: Newman Regional Health Foundation

Charge my gift of \$ _____ to:

_____ Visa _____ MasterCard _____ Discover _____ American Express

Card# _____ Exp. Date _____

Signature _____

I/we wish to make this gift...

In Memory Of _____

In Honor Of _____

Relationship _____

Please send acknowledgement of my/our gift to:

Name _____

Address _____ City, State, Zip _____

Please identify the relationship of the person being notified to the individual being memorialized/honored _____

I work for a matching gift company (Please contact me).

Employer _____

Newman Regional Health Foundation is a 501(c)(3) charitable organization that exists to benefit Newman Regional Health and its mission. Your gift is tax deductible.

For more information about the Newman Regional Health Foundation, please contact:

1201 W. 12th Ave • Emporia, KS 66801 • 620-343-6800 ext 1920

mkirchgestner@newmanrh.org or visit our website at www.newmanrh.org

To opt out of receiving fundraising information send your name, address and a written statement of your request to the NRH Foundation at 1201 W. 12th Avenue, Emporia, KS 66801 or email mkirchgestner@newmanrh.org

Mission Statement

The mission of Newman Regional Health Foundation is to enhance the quality of health care for the residents of Lyon County and the surrounding counties by securing private gifts which support the mission of Newman Regional Health.

Vision Statement

To support the mission of Newman Regional Health and enhance the quality of life and health for all residents in the area we serve.



NEWMAN REGIONAL HEALTH FOUNDATION



NEWMAN
REGIONAL HEALTH
FOUNDATION

1201 W. 12th Avenue • Emporia, KS 66801
620-343-6800 ext 1920 • newmanrh.org



NEWMAN
REGIONAL HEALTH
FOUNDATION

...INVESTING IN YOUR FAMILY'S HEALTH CARE

Our Community Commitment

Newman Regional Health is committed to providing high quality health care to the people of Lyon County and the surrounding communities. For over 90 years, Newman Regional Health has strived to meet the needs of the community and has established a tradition of excellence in health care for east central Kansas. The hospital serves the community's health care needs regardless of the individual's ability to pay. Dedicated to improving the health of the community, Newman Regional Health invests excess revenue over expenses in services, equipment, and facilities which further advance that mission.



The Foundation

Incorporated in 1957 as the Newman Memorial Hospital Endowment Association, Newman Regional Health Foundation continues to help the hospital achieve its mission. The Foundation secures, manages, and disburses funds to benefit Newman Regional Health and is committed to helping sustain Newman Regional Health as a community hospital. The Foundation has its own Board of Directors made up of members of our community who volunteer their time and talents to the Foundation.

Charitable Gifts Provide Funds for...

- New and innovative medical services
- Newman Regional Health medical equipment needs
- Newman Regional Health facility updates
- Resources for students pursuing medical professions and much more.

Why Donate to the Foundation?

Your donation is an investment in the health care of your family, friends, and neighbors and will help improve the overall health of the community. An active and strong Foundation provides essential support for the hospital. Emporia and the surrounding communities are fortunate to have the health care services provided by Newman Regional Health. The Foundation is proud to support Newman Regional Health in its mission to provide quality health care locally.

The Foundation maintains cumulative giving records that will allow proper recognition of donors.

Giving Opportunities

A gift of any size is an investment in your community's hospital. It will help ensure that your hospital will remain strong for the community as a whole. We have identified the following ways to give to the Newman Regional Health Foundation.

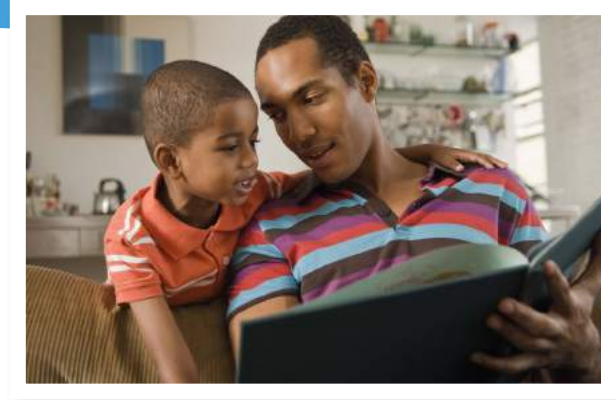

General Gift: Whether you want to make a general gift to support our community hospital or you want to designate a gift for a specific department (W.S. & E.C. Jones Breast Care Center, Newman Cardiology) or a particular program like Diabetes Education Program or Cardiac Rehabilitation, the General Gift is a perfect way to help build a Foundation that supports the outstanding services at Newman Regional Health.

Tribute Gift: A tribute gift can be made to honor a birthday, an anniversary, or any other occasion. It can be designated for a specific cause or can be directed by the Foundation to an area of greatest need.

Memorial Gift: A memorial gift can be given to mark the death of a loved one, a respected friend, or business colleague. It can be designated for a specific cause or can be directed by the Foundation to an area of greatest need.

Planned Giving: Planned giving is not just for the wealthy. Your gift of any size will help provide resources to benefit future generations. It will help ensure that your good works outlive you and that your hospital will remain strong for those you leave behind.

Sponsorship: Another way to support Newman Regional Health is to be a sponsor of one of Newman Regional Health Foundation's special events. From the annual Denim & Diamonds benefit to the 5K Run/Walk For Your Whole Life, these events are highly anticipated and are very well attended.

Volunteer: Another way to support Newman Regional Health is to volunteer at one of the Newman Regional Health Foundation's special events.